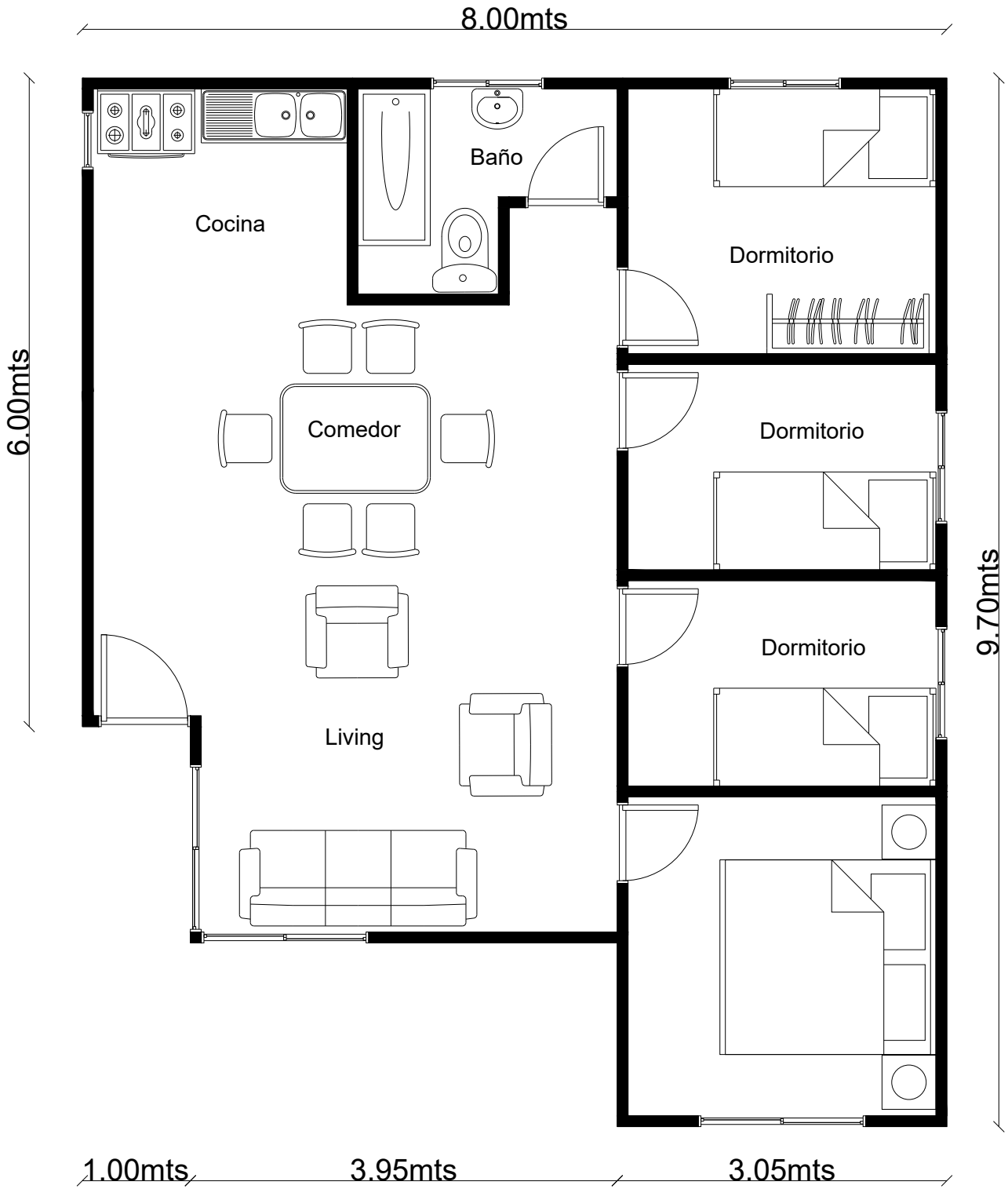
8.00mts
6.00mts
9.70mts
Cocina
Baño
Dormitorio
Comedor
Dormitorio
Dormitorio
Living
1.00mts
3.95mts
3.05mts